

Patient name: _____

Procedure name: _____

Name(s) of physician(s) performing procedure: _____

Procedure date: _____

Check-in time: _____

After Your Procedure

Average recovery time is 30-45 minutes for most procedures. Your escort will need to come into the recovery room to listen to your discharge instructions, sign the written instructions and escort you home.

We would prefer your escort to remain at the Center for the duration of your visit. Your escort will need to be available to hear the discharge instructions and accompany you home. Only one person will be allowed in the recovery room with you. Again, it is approximately two hours from the time you check-in to the time of your discharge. It would be best if someone could stay with you at home or check on you following your procedure.

Patients will remain in the recovery area until they are ready for discharge.

At discharge you may NOT drive. You may not take a bus, taxi or other alternative form of transportation home if you were sedated for the procedure unless accompanied by a responsible adult.

www.idhcli.com

www.good-samaritan-hospital.org/islanddigestivehealthcenter

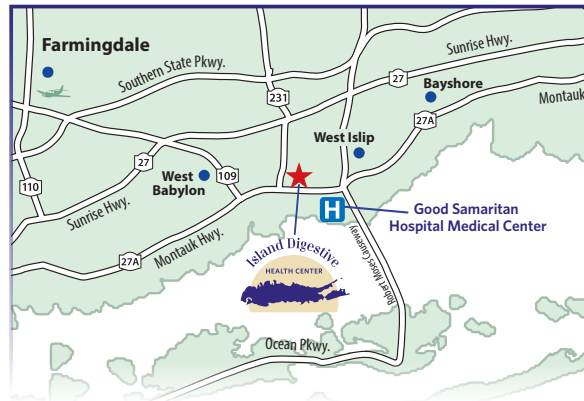

Directions

Points North: Sunken Meadow Parkway South to Sagtikos Parkway South to Southern State Parkway West. Keep right to Exit 40 Robert Moses Parkway South to exit RM2W RT-27A West Babylon. Take 27A Montauk Highway 1.1 miles to Center on right.

Points East: Take Route 27 West to Exit 40S RT - 231 Babylon. Keep left at fork onto RT-27A E for .4 miles. Center is on the left.

Points North and East: Take 495 W to Exit 66 CR-101 Sills Rd South to RT-27 West/Sunrise Hwy to Exit 40 RT-23 South toward Babylon. Keep left at fork onto RT-27A East/Montauk Hwy for .4 miles. Center is on the left.

Points North and West: Take I -495 West/LIE toward Eastern LI to Exit 38 Northern Parkway East toward Hauppauge to Exit 33 South/Wantagh State Parkway towards Jones Beach to Exit W4E left exit onto Southern State Parkway towards Eastern LI to Exit 33 RT-109 East Babylon turn left onto West Main St/RT-27A E continue 1.3 miles. Center is on the left.

Points Southwest: Take Southern State Parkway East toward Eastern LI to Exit 33 RT-109 Babylon turn left onto West Main St/RT-27A continue 1.3 miles to Center on the left.

Points South: Take Loop Pkwy to Meadowbrook Parkway South towards Jones Beach Meadowbrook Parkway becomes Ocean Parkway take to Robert Moses Causeway North to Exit RM2W/RT-27A W/Montauk Highway toward Babylon continue 1.4 miles to Center on right.

471 Montauk Highway, West Islip, New York 11795

(631) 376-2260

Island Digestive Health Center Patient Instructions

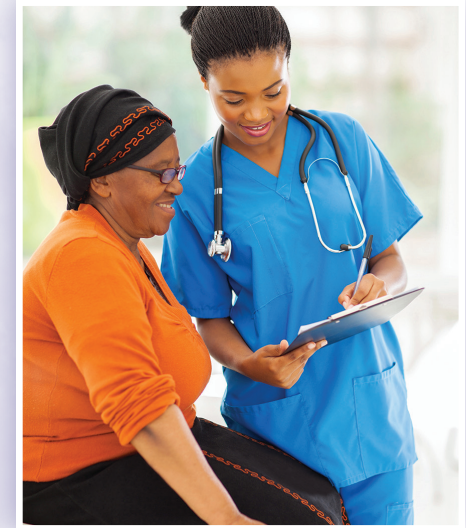

Affiliated with
 **Good Samaritan Hospital
Medical Center**
Catholic Health Services

471 Montauk Highway
West Islip, New York 11795

(631) 376-2260

www.idhcli.com

www.good-samaritan-hospital.org/islanddigestivehealthcenter

CAC-004-0717

Island Digestive Health Center – Good Samaritan Hospital Medical Center

Island Digestive Health Center's staff and physicians are dedicated to providing the highest quality of care for you and your digestive health. Please review this brochure prior to your procedure and contact us with any questions you may have.

Island Digestive Health Center provides a clean, safe, comfortable environment to ensure your health needs are met.

Welcome

We are pleased to welcome you as a patient at our facility. We are a non-hospital based outpatient center dedicated to providing the highest quality endoscopic services in a comfortable atmosphere.

Our staff wants to make your visit as pleasant as possible. At the Center, patients receive quality care and then return to the comfort of their home the same day. Respect for your individual needs is our concern of ours and by completing the questionnaire following your visit, you will provide us with valuable feedback regarding your experience. You will find the atmosphere at the center to be personalized. In this reassuring setting, you will receive individual attention from a caring and highly skilled staff of doctors and nurses.

Physician Interest and Ownership

The Center is owned, in part, by physicians. The physician(s) who referred you to this Center and who will be performing your procedure(s) may have a financial and ownership interest. Patients have the right to be treated at another health care facility of their choice. We are making this disclosure in accordance with Federal regulations.

Prior to Your Procedure

Help us take better care of you. The day prior to your procedure, a nurse from the center will call you to review any questions you may have about your visit to the Center.

Leave all jewelry and valuables at home. Please bring your eyeglasses, if applicable. The Center cannot take responsibility for safeguarding your personal items.

Please do not smoke the day prior to your procedure or the day of your procedure.

Make arrangements for someone to escort you home. Your escort will need to be 18 years of age or older and should plan on staying with you for the length of time you will be at the Center. You will be at the Center for approximately two hours from the time you check in to the time of your discharge. Please do not bring more than one person with you to the center. If you do not have an escort, it will not be possible for us to perform your procedure. If you have difficulty obtaining a ride, the Center can provide you with information on paid ride services that can escort you home.



Please make arrangements for childcare in advance. The Center reception area and recovery room area are not designed to accommodate small children.

If you have questions regarding your medication prior to the procedure, please contact your physician's office.

Day of Your Procedure

- Please check in at the reception desk at your scheduled check-in time.
- Bring your insurance card.
- Co-pays are due and expected to be paid at the time of service. We will accept cash, check, credit card (Visa, Master Card & American Express) or debit card.
- Please bring a list of the medications you take, indicating the dose and frequency.
- It is very important for us to know if you have any allergies, especially an allergy to rubber (latex).
- If you have an implanted defibrillator you may not be a candidate to have your procedure at the Center. Contact your physician.